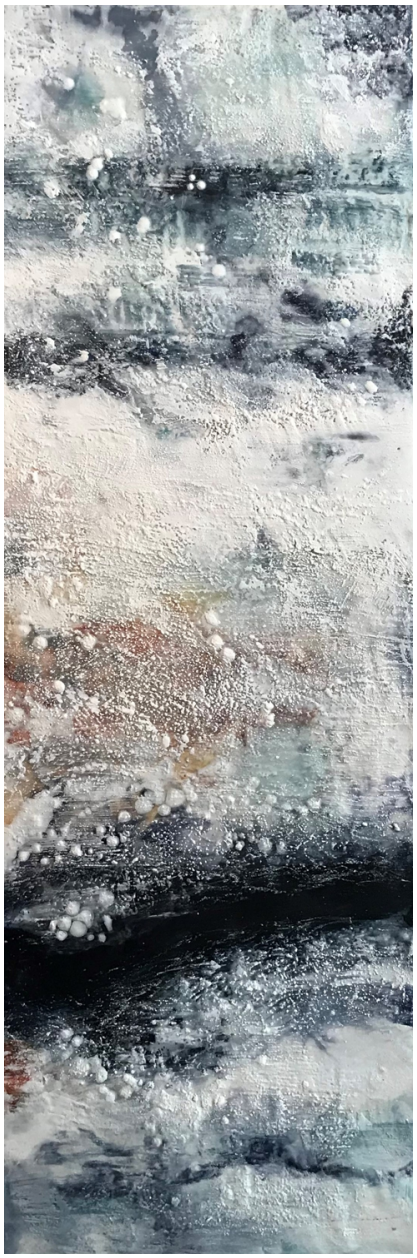

Mary Christen, *River's Edge*, 2020
encaustic, 36 x 12 x 1 1/2 in.
CHR-0015, •