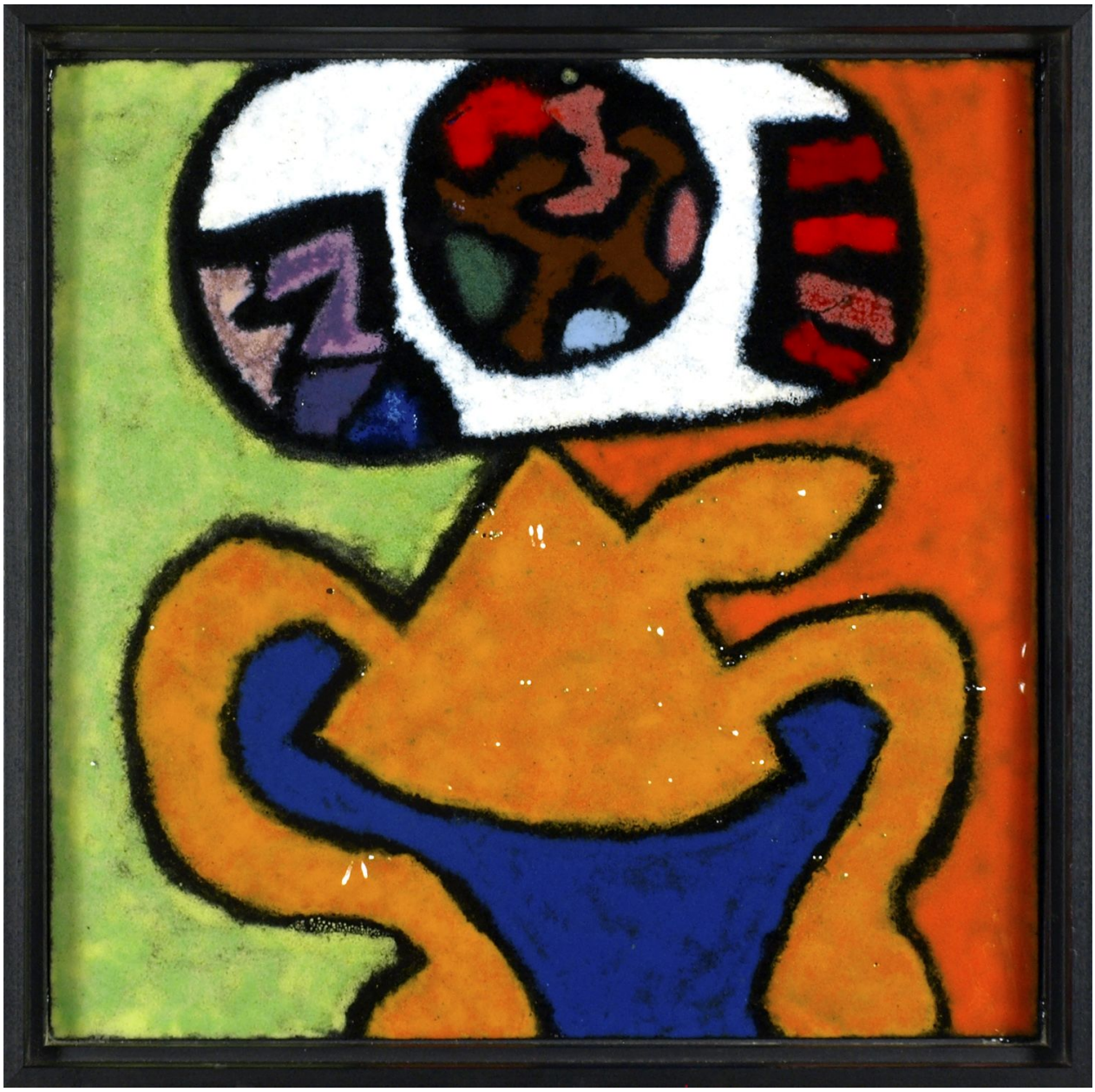

Harold Balazs, *Lost Object*, 2016
enamel on steel, 17 1/4 x 17 1/4 in.
BAL-1605, •